

Osprey Carriage Homes

LIFE ON THE FAIRWAY



PREDATOR RIDGE

GOLF RESORT COMMUNITY

EST. 1991

PERFECTLY SIZED HOMES, PERFECTLY POSITIONED



"We've been so impressed with Predator Ridge. All the well-planned amenities and careful design. People really participate in this community, too – that's what makes it so special."

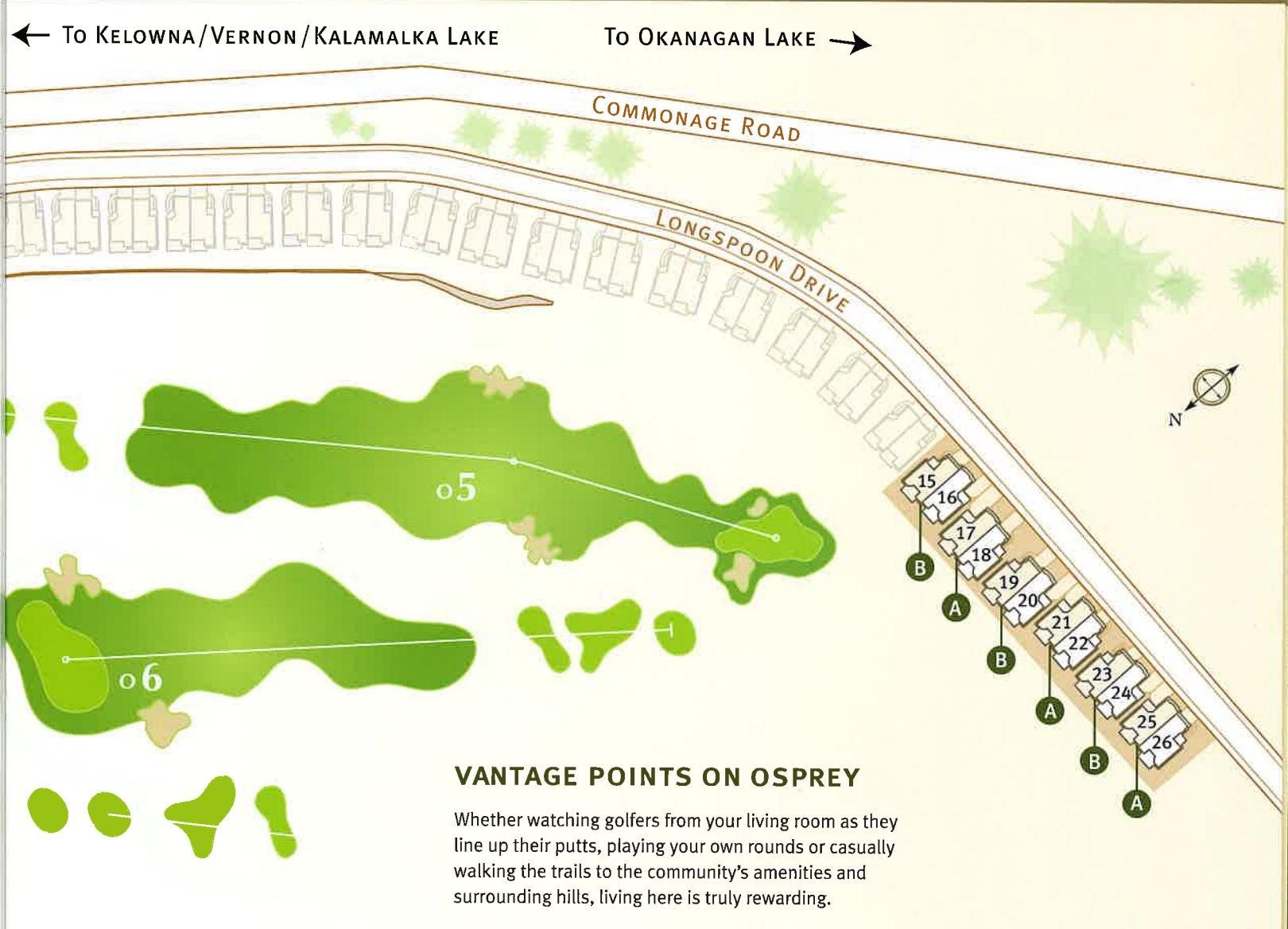

CRAFTSMAN STYLE

The 12 Osprey Carriage Homes offer distinct architectural designs and floorplans with magnificent vistas of the golf course. Both feature a covered upper deck and lower terraces to expand your outdoor living. Inside, award-winning design and superior natural finishings complete your elegant home.



A: FRONT VIEW



B: FRONT VIEW



A: FAIRWAY VIEW



B: FAIRWAY VIEW

THOUGHTFUL PLANS



MAIN FLOOR (PLAN 1A)



TERRACE LEVEL (PLAN 1A & 1B)

Plan 1
2353 SQ.FT.



INSPIRING PLANS

The two Carriage Home floorplans are thoughtfully designed to offer maximum convenience and flexibility while showcasing exceptional workmanship and an impressive level of finishing. Upstairs enjoy entertaining in the great room with stunning vaulted ceilings, then retire to the master bedroom. The lower level features two guest bedrooms as well as a special terrace room, which can become a home theatre or recreation room.

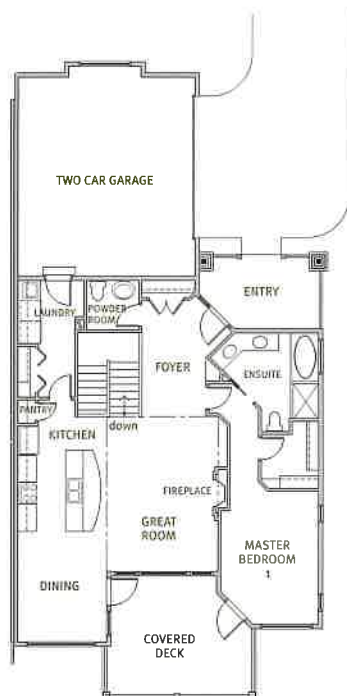

MAIN FLOOR (PLAN 2A & 2B)

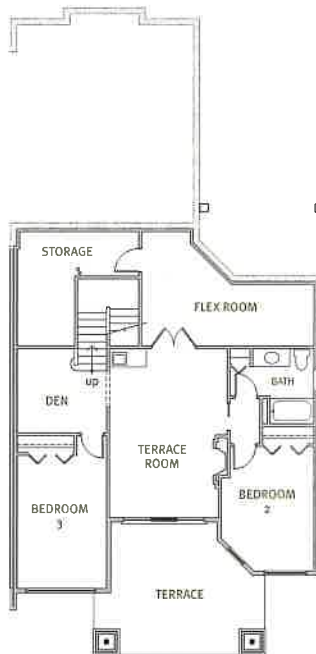

TERRACE LEVEL (PLAN 2A & 2B)

Plan 2
2298 SQ.FT.



YOUR HOME, YOUR COMMUNITY



ALL YOU WANT, WITHIN REACH

Well-positioned. Your Osprey Carriage Home borders Osprey fairway #5, 6 and 7 and is centrally located within walking distance of the village centre, a full-service clubhouse, spa, fitness centre and cafe. All you want is well within reach.

Outdoor pools, an indoor pool, playground and other child-friendly facilities keep kids busy – and parents happy.

